



www.carlinwhite.com

5900 DOCKBONES SUITE 100 HOUSTON, TX 77057  
713 783 8040 FAX 713 783 7774

drawing discipline?

01 12/12/05 ISSUED FOR REVIEW



general notes

The architect has made every effort to set forth in the Contract Documents the complete scope of the work. The Contractor is never the less cautioned that minor omissions and discrepancies in the drawings shall not constitute a basis for claim for extra work, delay, or other and improvements in accordance with the intent of these documents. It will be the responsibility of the Contractor to advise the architect in writing of discrepancies to the submissions of proposals or to commencement of construction. With the rules and regulations of the Texas Board of Architectural Examiners these documents may not be used for construction unless the Seal of the Architect has been properly numbered and signed by the architect. The drawings proposed by Carlin / White for the project are statements of the architect's services for the use solely with respect to this project and, unless otherwise provided, documents and shall retain all common law, statutory and other reserved rights, including the copyright.

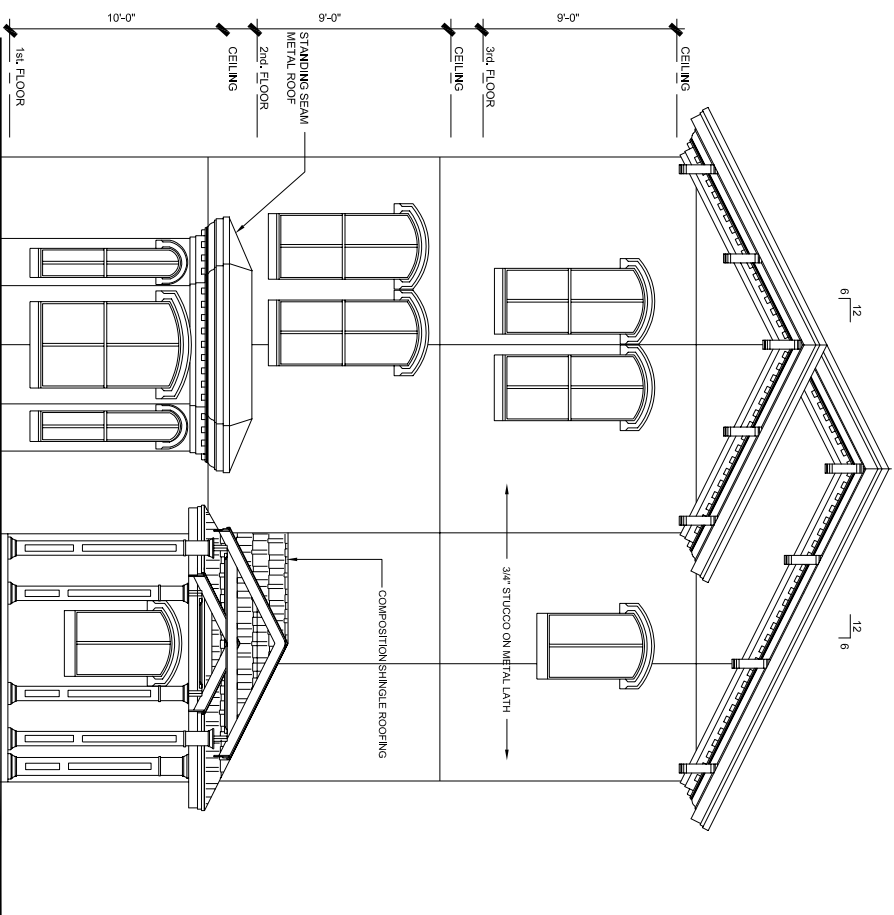

Rear Elevation

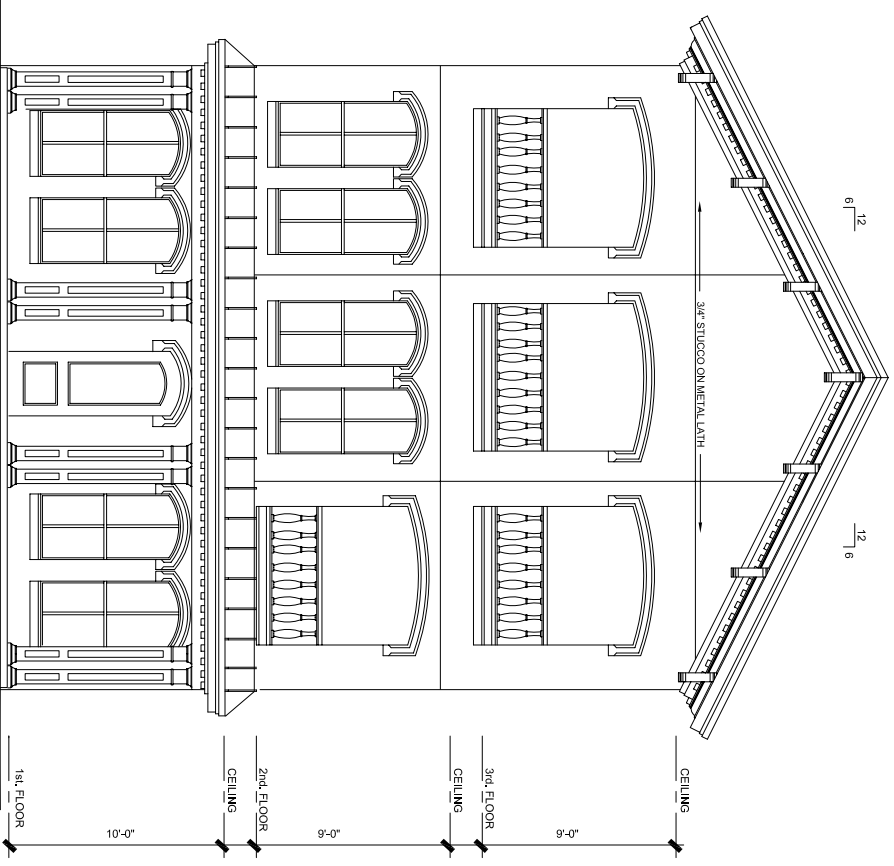

Front Elevation

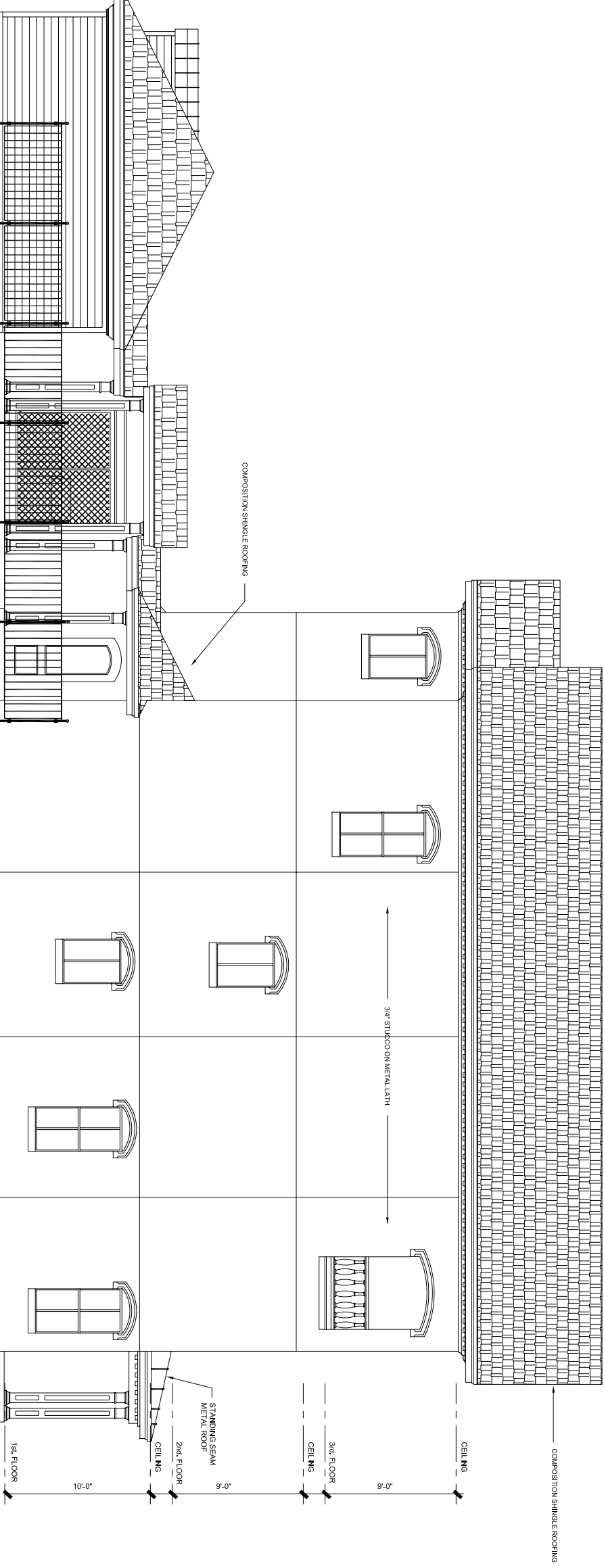

Left Side Elevation

Stonemark Builders reserves the right to change plans, specifications, and pricing without notice. Please consult your sales executive for current information.

**Villa Genoa**  
Living Area  
3,947 S.F.

project  
Park Villa Homes  
Tract B  
East Shore Sec. 3  
The Woodlands



sheet name  
**A 1**  
Elevations

DATE: 07-10-05  
PROJECT NO.: 0603  
REVISION: CHC  
**A-3**